

Ya Está Lista La Morada

*Adolio Alanís,
Abrahám Ríos, 2019*

Omar Corpus, 2019

D/F# ♩ = 90

Ya es - tá lis - ta la mo - ra - da,

pa - ra el que de - seé en - trar,

1-b Ya Está Lista La Morada

Cris - to fue a pre - pa - rar - la,

pa - ra que yo pue - da en - trar.

Coro

Cris - to fue a pre - pa - rar - la,

pues a - sí lo pro - me - tió, ___

Pa ra que Él don-de se en - cuen - tre,

tam - bién pue - da es - tar yo;

Pa - ra que Él don - de se en - cuen - tre,

rit.

tam - bién pue - da es - tar yo.

Ya Está Lista La Morada

*Adolio Alanís,
Abrahám Ríos, 2019*

Omar Corpus, 2019

D/F# $\text{♩} = 90$

No se tur-be el co-ra-zón,

pues su pa-la-bra es ver-dad;

2-b Ya Está Lista La Morada

Él ya fue a pre - pa - rar - la

y con Él a - llí mo - rar.

Coro

Cris - to fue a pre - pa - rar - la,

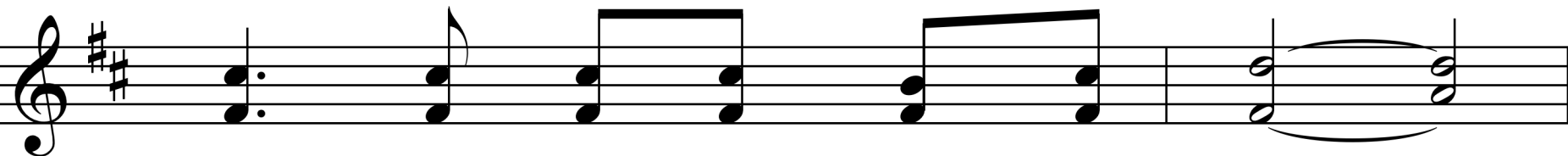
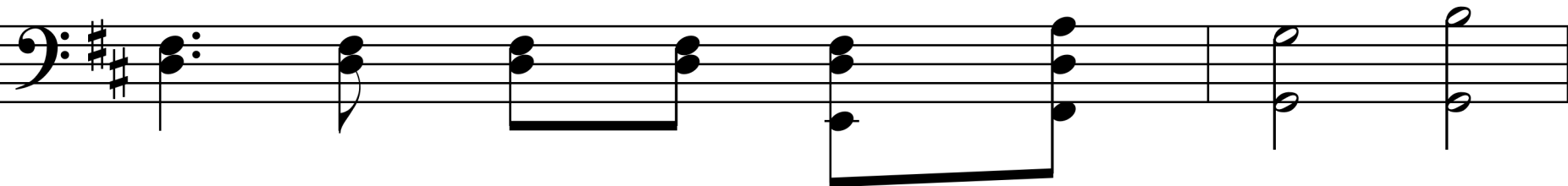

pues a - sí lo pro - me - tió, _____

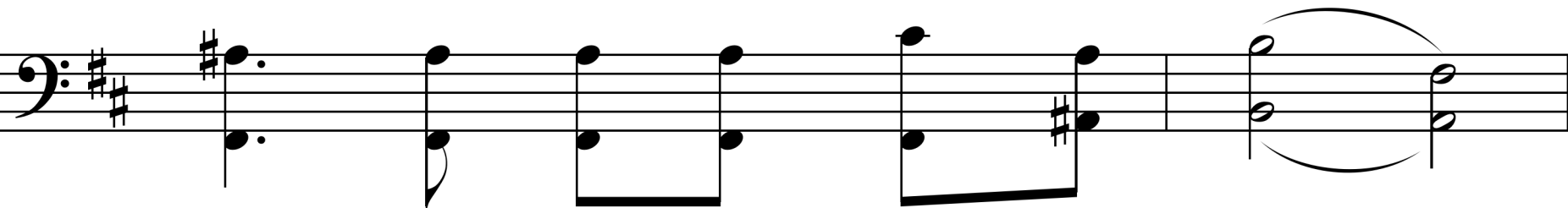

Pa ra que Él don-de se en - cuen - tre,

tam - bién pue - da es - tar yo;

Pa - ra que Él don - de se en - cuen - tre,

rit.
tam - bién pue - da es - tar yo.

Ya Está Lista La Morada

*Adolio Alanís,
Abrahám Ríos, 2019*

Omar Corpus, 2019

D/F# ♩ = 90

Él ya fue a pre - pa - rar - nos

un lu - gar muy es - pe - cial,

3-b Ya Está Lista La Morada

Por lo cual no se a-ver-guen - za

de lla - mar - se - nues - tro - Dios.

Coro

Cris - to fue a pre - pa - rar - la,

pues a - sí lo pro - me - tió, _____

Pa ra que Él don-de se en - cuen - tre,

tam - bién pue - da es - tar yo;

Pa - ra que Él don - de se en - cuen - tre,

rit.

tam - bién pue - da es - tar yo.

Ya Está Lista La Morada

*Adolio Alanís,
Abrahám Ríos, 2019*

Omar Corpus, 2019

D/F# ♩ = 90

La man - sión es - tá en - los - cie - los

do ven - drá el Sal - va - dor,

4-b Ya Está Lista La Morada

Él ven - drá a trans - for - mar - nos

y nos - lle - va - rá - en - Él.

Coro

Cris - to fue a pre - pa - rar - la,

pues a - sí lo pro - me - tió, ___

Pa ra que Él don-de se en - cuen - tre,

tam - bién pue - da es - tar yo;

Pa - ra que Él don - de se en - cuen - tre,

rit.
tam - bién pue - da es - tar yo.
