

# Amo Al Señor

*I Love The Lord*

Tommy Wheeler, 1970

C/E ♩ = 100

A-mo al Se - ñor pues su san - gre de - rra - mó, —

Él en la cruz, por su a-mor su vi - da dió; —

The second system of music continues the melody and bass line. The lyrics are: "Él en la cruz, por su a-mor su vi - da dió; —".

# 1-b Amo Al Señor

Del cie - lo él ba - jó pa - ra dar - me luz, \_\_\_\_\_

Él con su muer - te dió - me sal - va - ción. \_\_\_\_\_

*Coro*

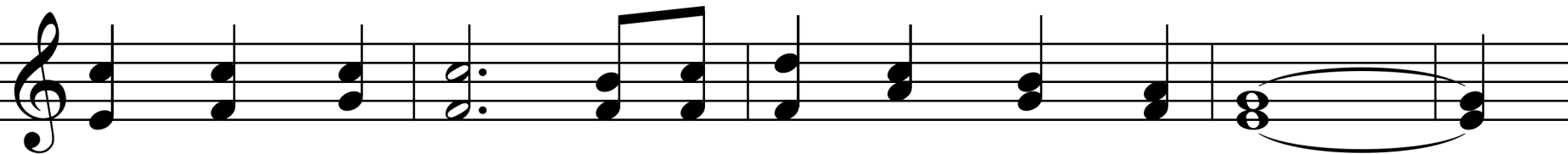

A-mo al Se-ñor, Él ha he-cho bien por mi, \_\_\_\_\_

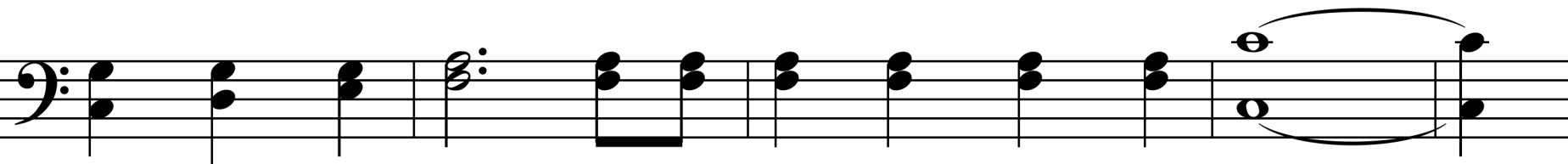

mu-rió en la cruz mi al-ma por re - di - mir; \_\_\_\_\_

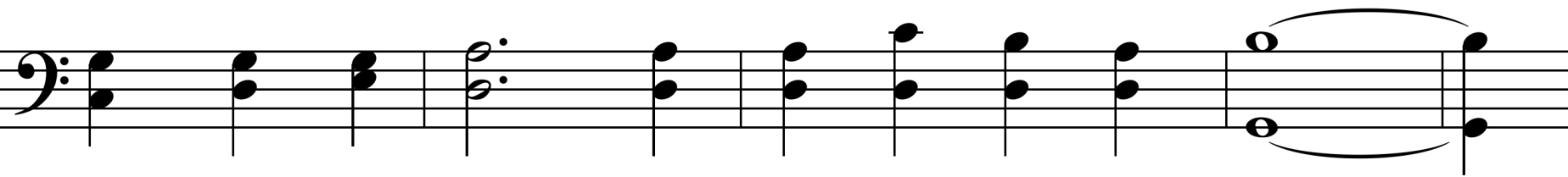

No hay a - mor más gran-de que el de Él,

a-mo al Se-ñor, pues pri-me-ro él me a-mó.

# Amo Al Señor

*I Love The Lord*

Tommy Wheeler, 1970

C/E ♩ = 100

A-mo al Se - ñor mu - rió por el pe - ca - dor, —

Vi - da le dió y u - na o - por - tu - ni - dad; —

The second system of music continues the melody and bass line. The lyrics are: "Vi - da le dió y u - na o - por - tu - ni - dad; —".

# 2-b Amo Al Señor

De ir al cie - lo - y nun-ca más-mo - rir, \_\_\_\_\_

Jun - to a Él, te - ner e - ter-no ho-gar. \_\_\_\_\_

*Coro*

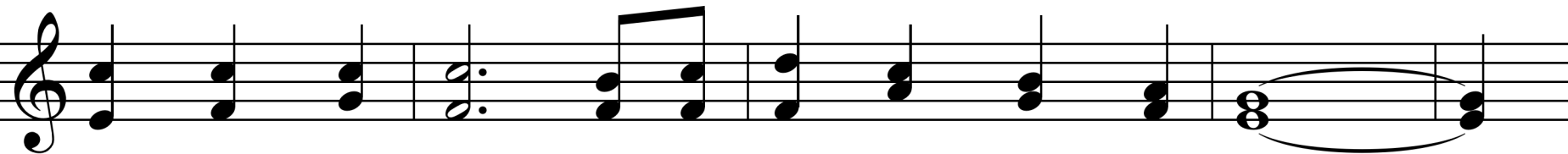

A-mo al Se-ñor, Él ha he-cho bien por mi, \_\_\_\_\_

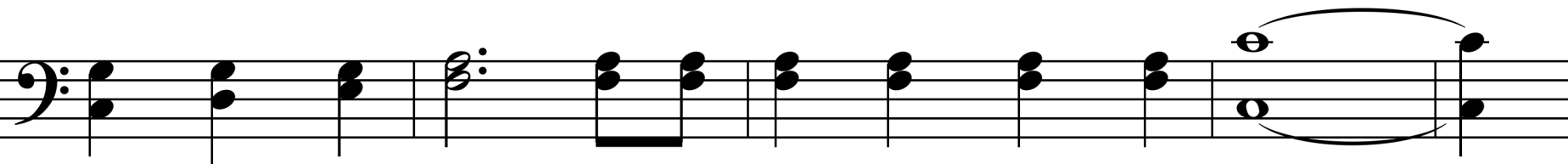

mu-rió en la cruz mi al-ma por re - di - mir; \_\_\_\_\_

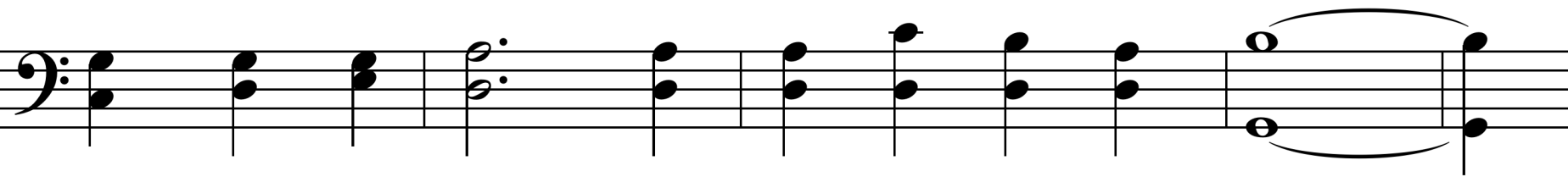

No hay a - mor más gran-de que el de Él,

a-mo al Se-ñor, pues pri-me-ro él me a-mó.

# Amo Al Señor

*I Love The Lord*

Tommy Wheeler, 1970

C/E ♩ = 100

A-mo al Se - ñor pues e - jem - plo Él - nos - dió, —

De a-mar-nos con li - ber - tad y de - vo - ción; —

# 3-b Amo Al Señor

Ser co - mo Él en a-mor y com - pa - sión, \_\_\_\_\_

¡Oh, glo-ria\_a Él! Te - ne-mos sal - va - ción. \_\_\_\_\_

No hay a - mor más gran-de que el de Él,

a-mo al Se-ñor, pues pri-me-ro él me a-mó.