

# Solo A Los Sabios

Taller de Maestros Merida, 2013

Omar Corpus, 2013

Daniel 2:21-23

C/E

# 1 - b Sólo A Los Sabios

*Po - ne y qui - ta a re - yes.*

**Él po-ne y qui - ta.**

*Coro*

**Por-que so-lo\_a los sa-bios y los en-ten-di-dos**

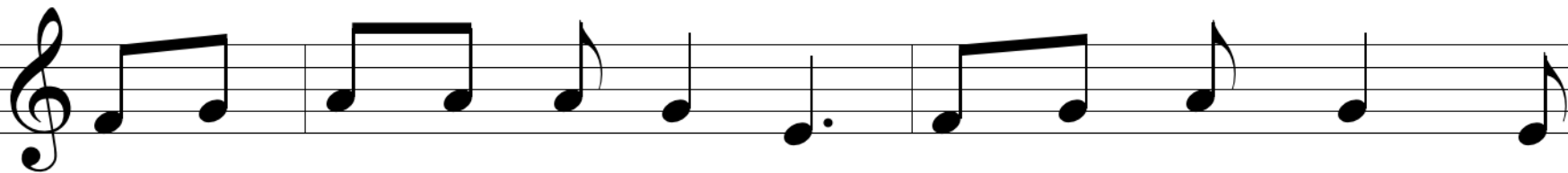

**el Se-ñor les re-ve-la co-sas pro-fun-das;**

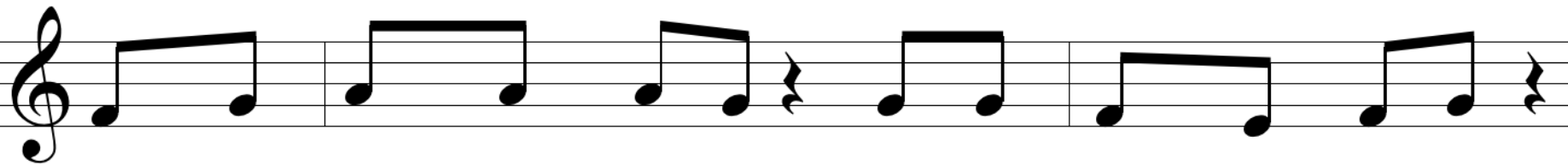

Hoy ya pue-do\_en-ten-der lo que quie-res de mi,

y por e-so te\_a-la - bo\_y te doy gra - cias Se-ñor.

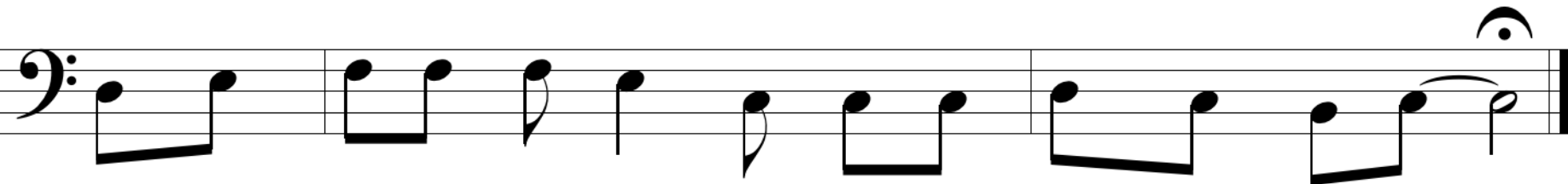

# 2 - a Sólo A Los Sabios

Daniel 2:21-23

Taller de Maestros Merida, 2013

Omar Corpus, 2013

C/E

Él nos re - ve - la lo\_o-cul - to, Él nos-re-ve-la-lo\_o-cul-

- to, y con-Él mo - ra - la luz,

y con Él mo-ra la luz,

# 2 - b Sólo A Los Sabios

*Él nos - re - ve - la lo\_o - cul - to.*

*Él nos - re - ve - la.*

*Coro*

**Por-que so-lo\_a los sa-bios y los en-ten-di-dos**

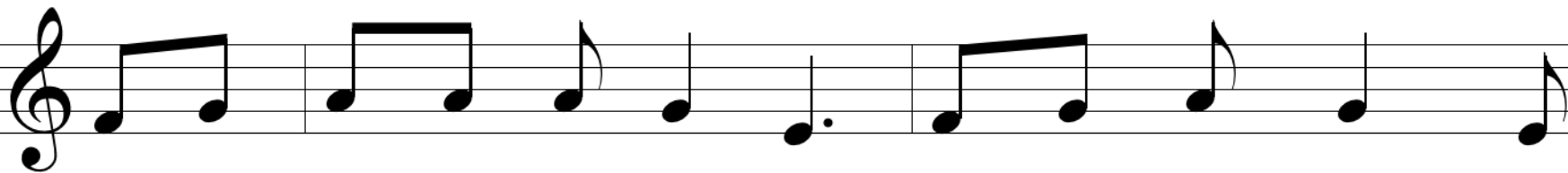

**el Se-ñor les re-ve-la co-sas pro-fun-das;**

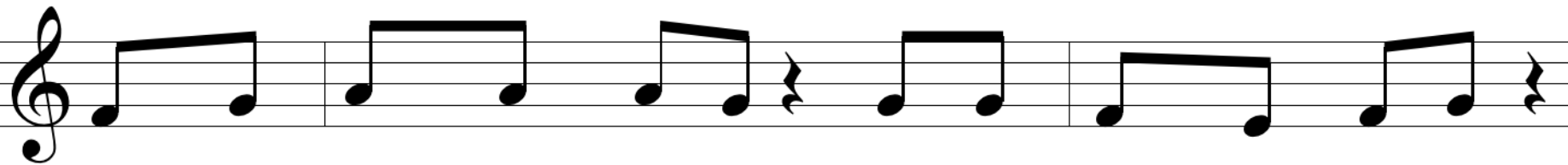

**Hoy ya pue-do\_en-ten-der lo que quie-res de mi,**

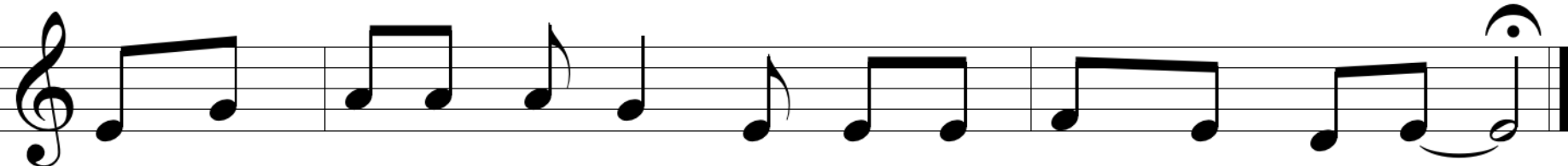

**y por e-so te\_a-la - bo\_y te doy gra - cias Se-ñor.**

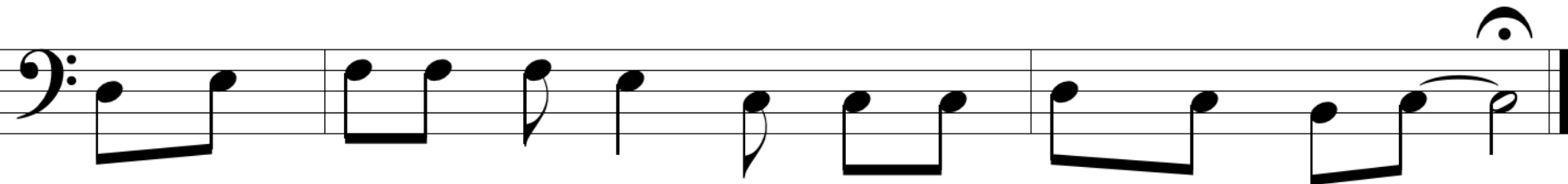

# 3 - a Sólo A Los Sabios

Daniel 2:21-23

Taller de Maestros Merida, 2013

Omar Corpus, 2013

C/E

Dios de mis an - te - pa - sa - dos,  
- dos, te\_a-la - bo y gracias te doy,  
te\_a-la - bo y gracias te doy,

# 3 - b Sólo A Los Sabios

*Tú me das sa - bi - du - rí - - - a.*

sa - bi - du - rí - a.

*Coro*

**Por-que so-lo\_a los sa-bios y los en-ten-di-dos**

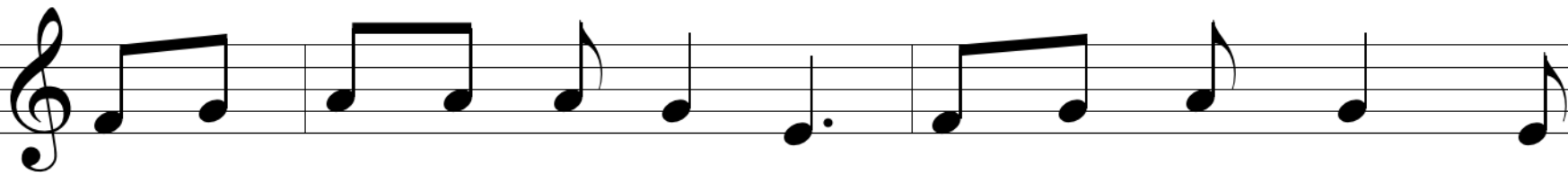

**el Se-ñor les re-ve-la co-sas pro-fun-das;**

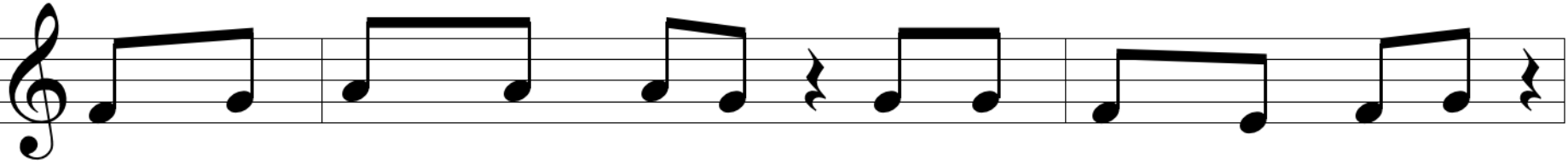

**Hoy ya pue-do\_en-ten-der lo que quie-res de mi,**

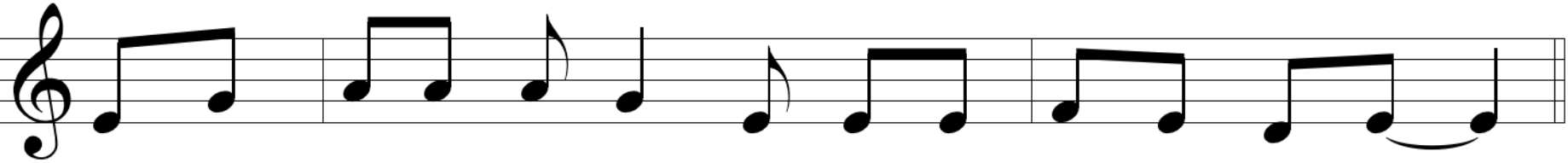

**y por e-so te\_a-la - bo\_y te doy gracias Se - ñor.**

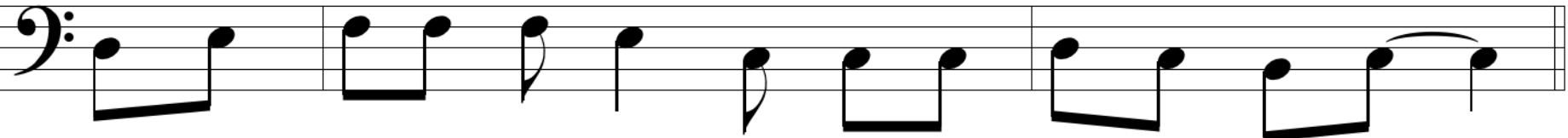

*Coro*

**Por-que so-lo\_a los sa-bios y los en-ten-di-dos**

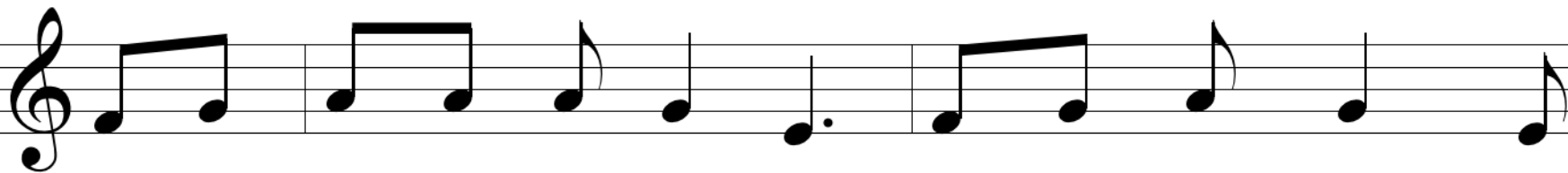

**el Se-ñor les re-ve-la co-sas pro-fun-das;**

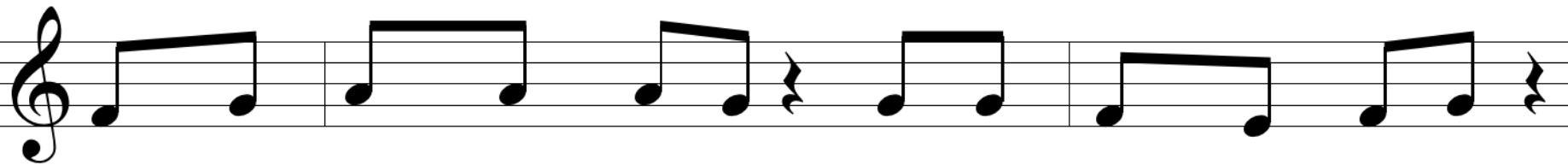

**Hoy ya pue-do\_en-ten-der lo que quie-res de mi,**

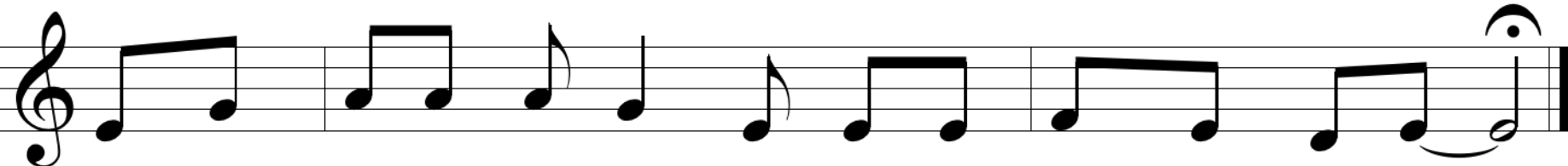

**y por e-so te\_a-la - bo\_y te doy gra - cias Se-ñor.**

