

Cámbiame, Señor

Change My Heart, Oh Lord

Eddie Espinoza, 1982

D/F# $\text{♩} = 90$

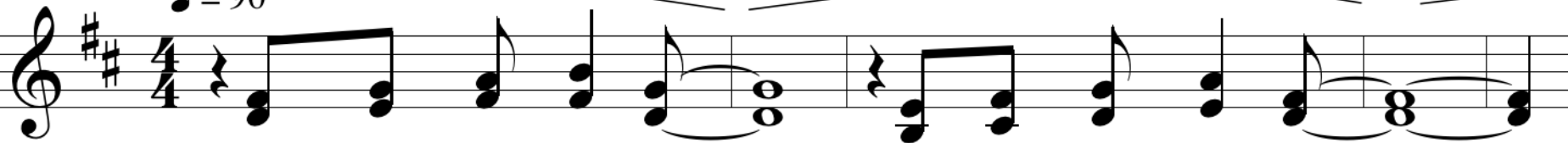

Cám-bia-me Se-ñor, con tu gran po-der

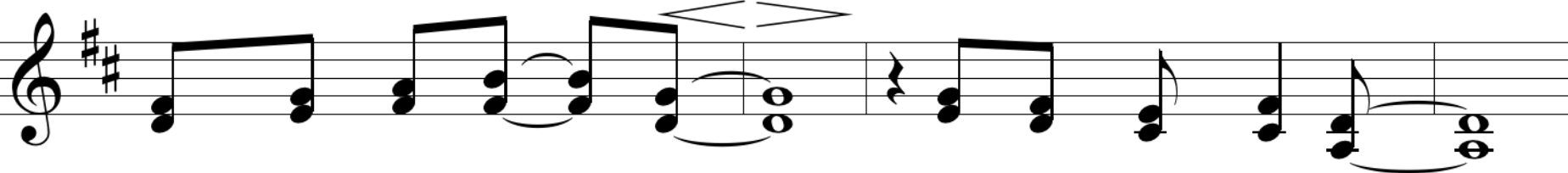
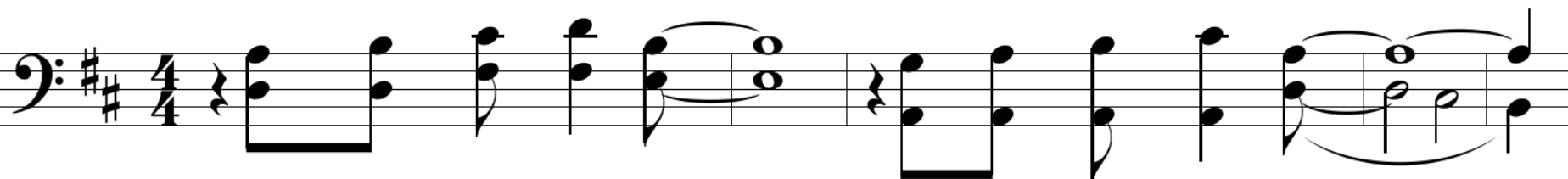

Ház-me co-mo Tu, tu-yo quie-ro ser.

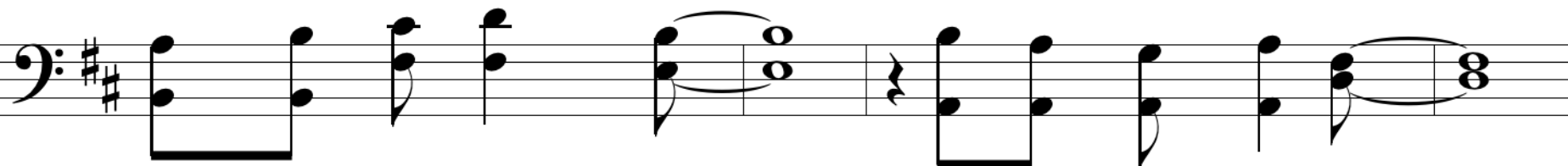

1-b Cámbiame Señor

Cám-bia-me Se-ñor, con tu gran po-der

Ház-me co-mo Tu, tu-yo quie-ro ser.

1-c Cámbiame Señor

Tu el al-fa - re - ro, yo el ba - rro soy,

só - lo a tu i - ma - gen quie - ro siem - pre ser.

Cámbiame, Señor

Change My Heart, Oh Lord

Eddie Espinoza, 1982

D/F# $\text{♩} = 90$

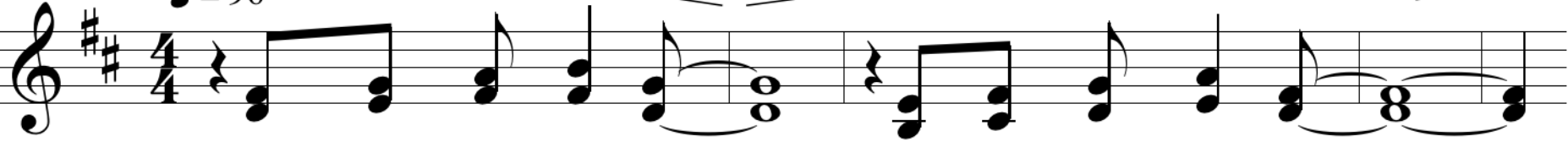

Cám-bia-me Se-ñor, con tu gran po-der

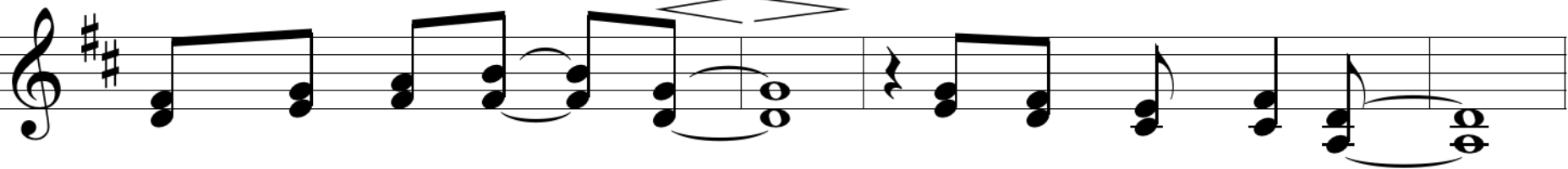
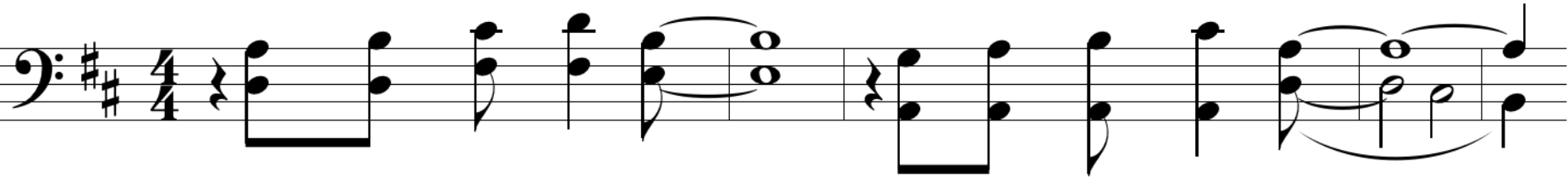

Ház-me co-mo Tu, tu-yo quie-ro ser.

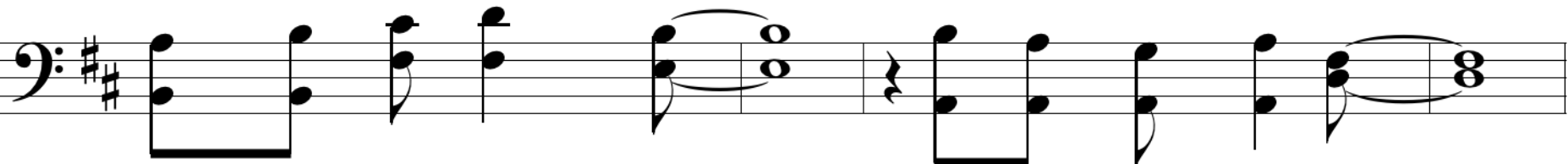

2-b Cámbiame Señor

Cám-bia-me Se-ñor, con tu gran po-der

Ház-me co-mo Tu, tu-yo quie-ro ser.

2-c Cámbiame Señor

Tu el al-fa - re - ro, yo el ba - rro soy,

só - lo a tu i - ma - gen quie - ro siem - pre ser.

3-a Cámbiame Señor

Contracanto

Cám - bia - me Se - ñor,

Cám-bia-me Se - ñor,

con tu gran po - der,

con tu gran po - der

3-b Cámbiame Señor

ház - me co - mo Tu,

Ház-me co-mo Tu,

tu - yo quie - ro ser.

tu - yo quie - ro ser.