

Sólo En Jesús

In Christ Alone

Keith Getty,

Stuart Townsend , 2002

Eb/Bb ♩ = 60

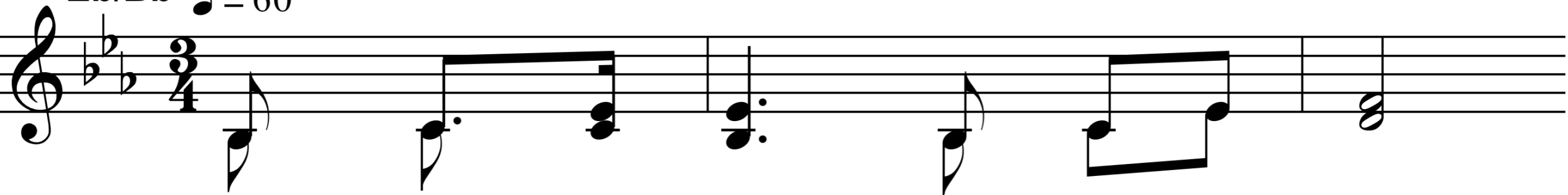

Só - lo en Je - sús es - tá mi fe,

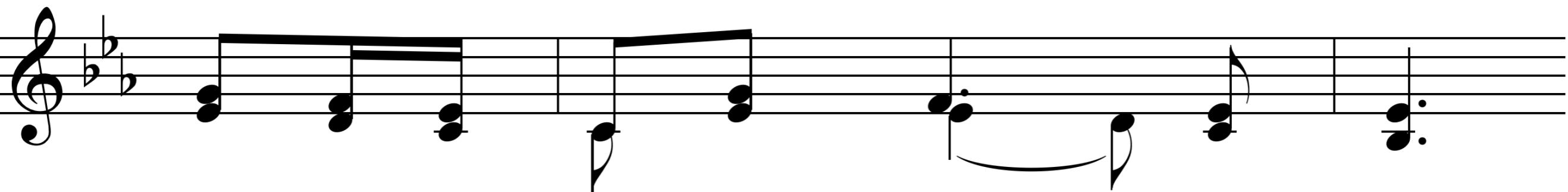
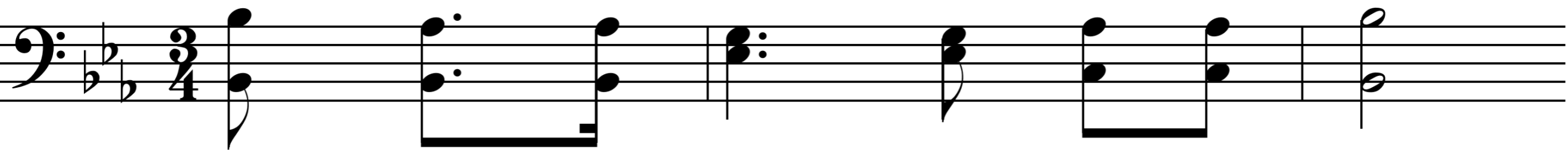

mi es - pe - ran - za y mi canc - ión.

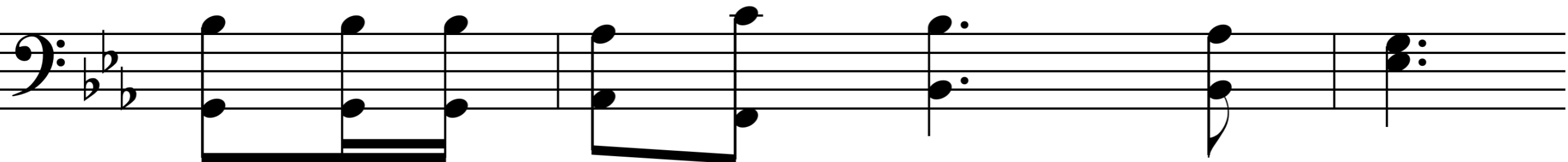

1 - b Sólo En Jesús

Pie - dra, an - gu - lar, fir - me sos - tén,

in - con - mo - bi - ble, en la a - flic - ción;

1 - c Sólo En Jesús

Cuán gran - de_a-mor, in - men - sa paz

que del te - mor o_ad - ver - si - dad,

1 - d Sólo En Jesús

Con - so - la - dor, a - mi - go fiel,

yo en su a-mor me sos - ten - dré.

2 - a Sólo En Jesús

In Christ Alone

Keith Getty,
Stuart Townsend , 2002

Eb/Bb ♩ = 60

Só - lo en Je - sús Hi - jo de Dios,

quien se hu - mi - lló por nues - tro bien,

2 - b Sólo En Jesús

Cor - de - ro de mi sal - va - ción,

por es - te mun - do he - ri - do fue;

2 - c Sólo En Jesús

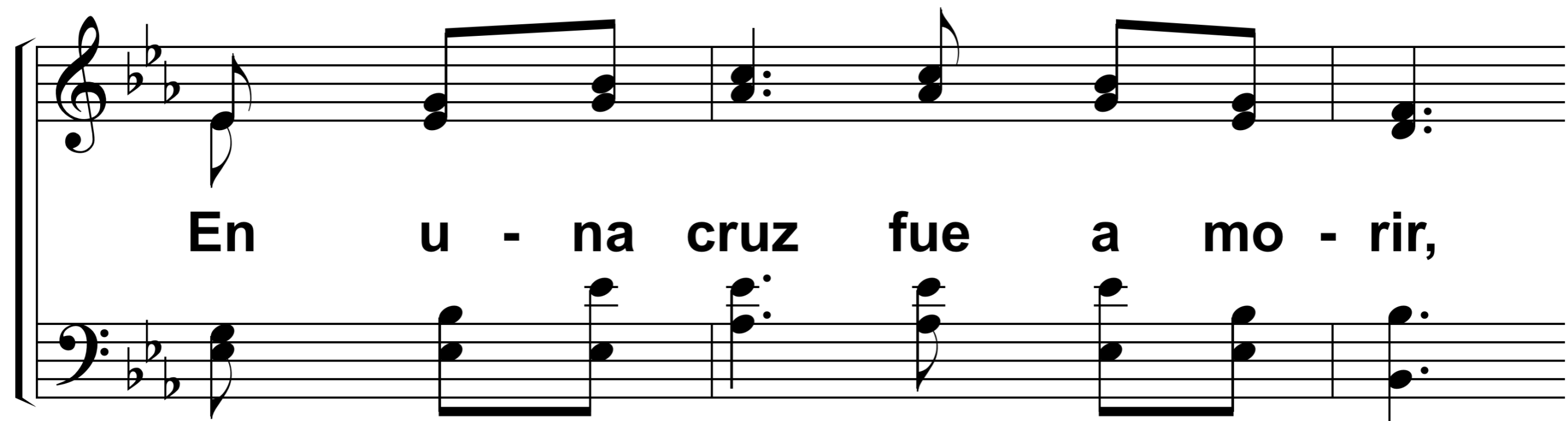

En u - na cruz fue a mo - rir,

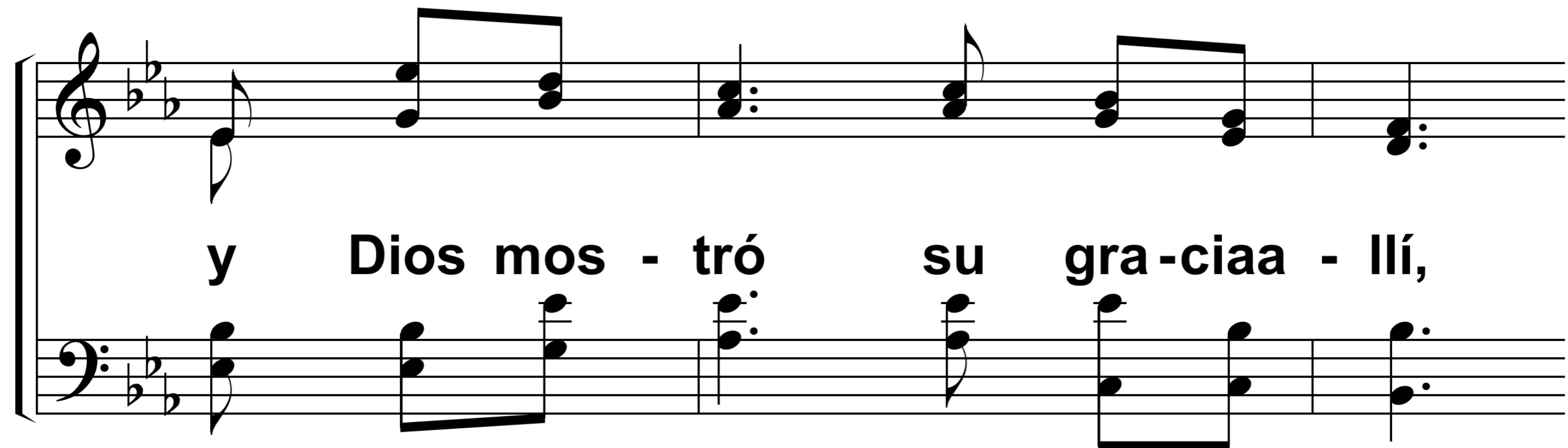

y Dios mos - tró su gra - cíaa - lí,

2 - d Sólo En Jesús

Pues mi pe - ca - do Él lle - vó,

en sua - flic - ción vi - da - me - dió.

3 - a Sólo En Jesús

In Christ Alone

Keith Getty,
Stuart Townsend , 2002

Eb/Bb ♩ = 60

En el se - pul - cro Él ya - ció,

el cuer - po_i - ner - te del Se - ñor.

3 - b Sólo En Jesús

Más el ter - cer dí - a lle - gó,

re - su - ci - tó en glo - rio - sa luz.

3 - c Sólo En Jesús

Y al triun - far so - bre el mal,

per - dió el pe - ca - do po - tes - tad,

3 - d Sólo En Jesús

Hoy su - yo soy y mí - o, es él,

pues con su san - gre me com - pró.

4 - a Sólo En Jesús

In Christ Alone

Keith Getty,
Stuart Townsend , 2002

E/B

♩ = 60

Des - de el na - cer - has - ta el mo - rir,

¡Se - a el - po - der - de Cris - to en - mí!

4 - b Sólo En Jesús

No te - me - ré, se - gu-ro_es - toy,

mi - vi - da - yo a - ÉI - le doy.

4 - c Sólo En Jesús

Nin - gún po - der, nin - gún a - fán,

de - Él me - a - rre - ba - ta - rá,

4 - d Sólo En Jesús

Has - ta - que Él ven-ga o - tra vez,

en su po - der - me sos - ten - dré.