

# Cariñoso Salvador

Simon N Patten, 1834  
*Trad. Tomas Westrup*

*Jeus Lover of My Soul*

Simeon B. Marsh, 1834

F/A ♩ = 100

Ca - ri - ño - so Sal - va - dor, Hu - yo de la tem - pes - tad.

A tu se - no pro - tec - tor, Fián - do - me de tu bon - dad.

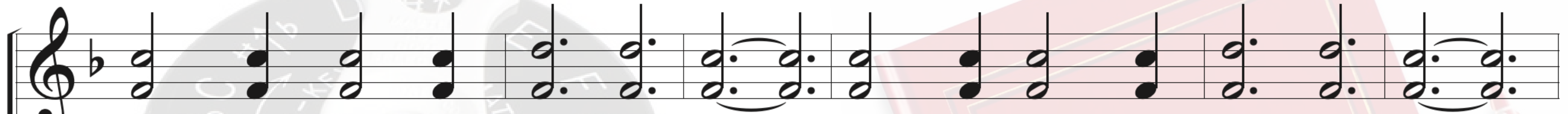

**Sál - va - me Se - ñor Je - sús, De las o - las del tur - bión.**

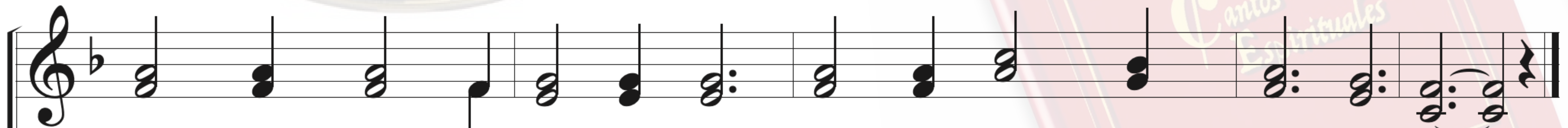
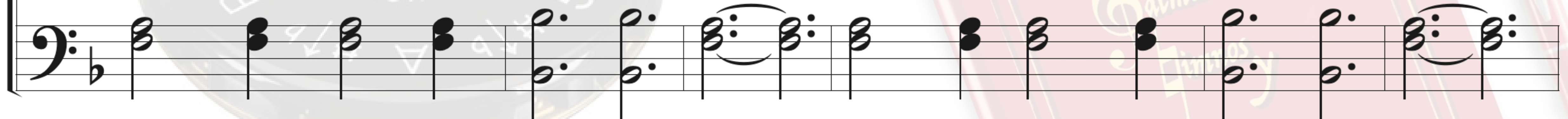

**Has - ta el puer - to de sa - lud, guía mi po - bre em - bar - ca - ción.**

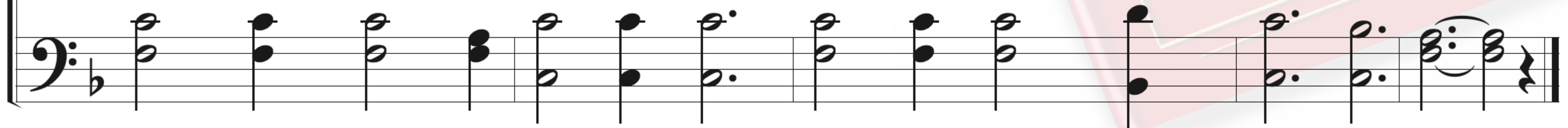

# Cariñoso Salvador

Simon N Patten, 1834  
*Trad. Tomas Westrup*

*Jeus Lover of My Soul*

Simeon B. Marsh, 1834

F/A ♩ = 100

O-tro\_a-si-lo nin-gu-no hay, In-de-fen-so\_a-cu-do\_a-tí; —

Mi ne-ce-si-dad me trae Por-que mi pe-li-gro vi. —

**So-la-men-te\_en Tí Se - ñor, \_ Puedo hallar con-sue-lo\_y luz;**

**Ven - go con fer-vien - te\_a - mor, A los pies de mi Je - sús.**

# Cariñoso Salvador

Simon N Patten, 1834  
Trad. Tomas Westrup

*Jeus Lover of My Soul*

Simeon B. Marsh, 1834

F/A ♩ = 100

Cris - to\_en-cuen - tro to-do\_en Tí, Y no ne-ce-si-to más;

Caí-do me pu-sis-te\_en pie: Dé - bil á - ni - mo me das. \_

**Al en-fer-mo das sa-lud, Das la vi-da al que no ve;—**

**Con a-mor y gra-ti-tud Tu bon-dad en-sal-za - ré.—**